

Re: Reproduction Permission

Dear Editor,

Thank you for your recent request for image(s) from the J. Paul Getty Trust and its operating programs (collectively "Getty").

This is a one-time permission for use of the image(s) for the article in your publication and/or for the article/listing on your Web site, and for these purposes only. Unless otherwise noted, image(s) included in Web articles and listings may be archived in their original context in perpetuity. Any further usage will require an additional permission. Image(s) are to be used in their entirety and are not to be cropped, altered or manipulated in any way.

All image(s) are either the property of the Getty or are licensed to the Getty for the uses set forth herein. All copyright and collection credits must appear on the same or facing page(s) as the image(s). If noted, identified photographer(s) must be credited. Please refer to the next page(s) for proper notation of image caption(s) and credit(s). Images prepared for web use should use 72dpi resolution.

Please let us know if you have any questions or need additional materials. We would appreciate one copy of the publication or article and/or notification of the URL address in which the image(s) appear for our files.

Once again, thank you for your interest in the Getty.

Sincerely,

The J. Paul Getty Trust

Attachments

Keeping It Modern Grant Press Images

To download images, please contact Getty Communications at (310) 440-7360 or communications@getty.edu.

1.



Study for Artistic Mural at Pedregulho Social Housing Complex, 1946
Roberto Burle Marx
Gouache on Canson paper
55.0 x 151.0 cm

2.

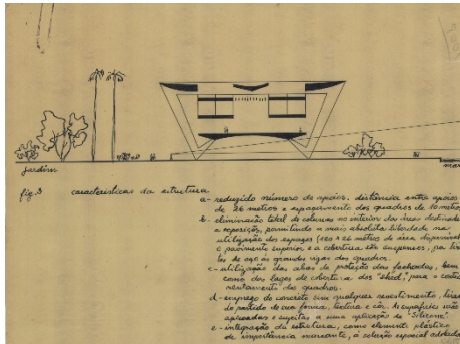

Structural Scheme and Description for the Museum of Modern Art of Rio de Janeiro, 1948
Sketch, black ink on tracing paper
18.0 x 23.5 cm

3.



Faculdade Nacional de Arquitetura Building at Cidade Universitária of Rio de Janeiro, 1957
Jorge Machado Moreira
Perspective
23.5 x 32.0 cm

4.

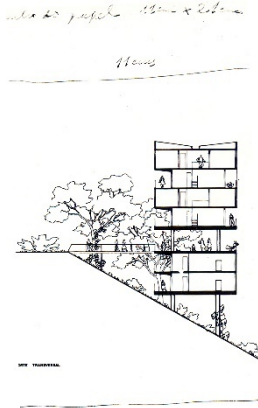

Section of Pedregulho Social Housing Complex, 1946

Affonso Eduardo Reidy

Positive Paper

11.0 x 14.0 cm

5.



Shelves with damaged archive boxes in the Research and Documentation Center library room, 2021

Andres Passaro

6.



Faculdade Nacional de Arquitetura Building at Cidade Universitária of Rio de Janeiro, 1957

Photograph on positive paper

18.0 x 24.0 cm

7.



NPD Consultation Area Photos, 2013

Alexandre Pessoa

8.



NPD Consultation Area Photos, 2013
Alexandre Pessoa