

Re: Reproduction Permission

Dear Editor,

Thank you for your recent request for image(s) from the J. Paul Getty Trust and its operating programs (collectively "Getty").

This is a one-time permission for use of the image(s) for the article in your publication and/or for the article/listing on your Web site, and for these purposes only. Unless otherwise noted, image(s) included in Web articles and listings may be archived in their original context in perpetuity. Any further usage will require an additional permission. Image(s) are to be used in their entirety and are not to be cropped, altered or manipulated in any way.

All image(s) are either the property of the Getty or are licensed to the Getty for the uses set forth herein. All copyright and collection credits must appear on the same or facing page(s) as the image(s). If noted, identified photographer(s) must be credited. Please refer to the next page(s) for proper notation of image caption(s) and credit(s). Images prepared for web use should use 72dpi resolution.

Please let us know if you have any questions or need additional materials. We would appreciate one copy of the publication or article and/or notification of the URL address in which the image(s) appear for our files.

Once again, thank you for your interest in the Getty.

Sincerely,

The J. Paul Getty Trust

Attachments

Flesh and Bones: The Art of Anatomy Press Images

To download images, please contact Getty Communications at (310) 440-7360 or communications@getty.edu.

1.

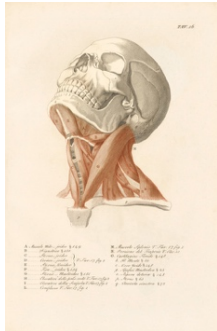

Muscles of the Neck

Etching and engraving inked à la poupée in red and black in Giuseppe del Medico, *Anatomia per uso dei pittori e scultori* (Rome, 1811), pl. 16
Getty Research Institute, Los Angeles (84-B28069)

2.

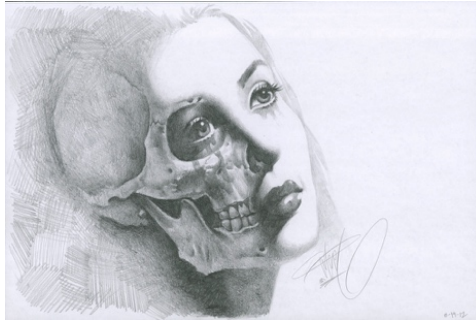

Love & Hate

August 19, 2012

OG Abel (Abel Izaguirre)

Graphite on paper in *LA Liber Amicorum / Graffiti Black Book* (Los Angeles, 2012)

Getty Research Institute, Los Angeles (2013.M.8)

Gift of Ed and Brandy Sweeney

© OG Abel

3.



Lamenting or Praying Skeleton

Domenico Bonaveri (Italian, 1653–1731)

Etching and engraving in Domenico Bonaveri, *Notomie di Titiano* ([Bologna], ca. 1685–1690), pl. 2

4.

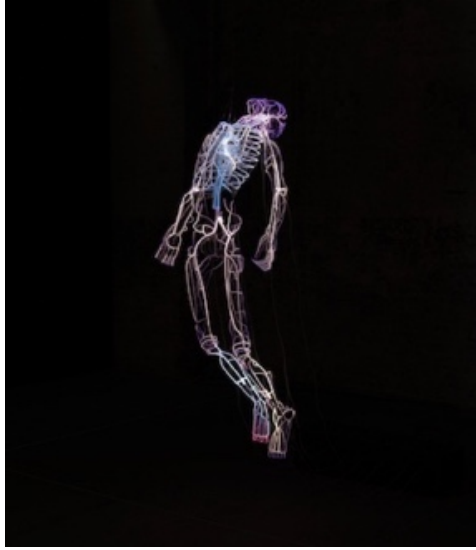

Robert

Tavares Strachan (Bahamian, b. 1979)
Neon, Pyrex, transformers, and MDF box
Courtesy the artist and Marian Goodman
Gallery

Photo: Andrea D'altoè Neonlauro

5.



Dissected Legs in a Landscape
by 1616

Francesco Valesio (Italian, active 1598–1624)
after Odoardo Fialetti (Italian, 1573–1626/27)
Engraving in Giulio Casseri, *Tabulae
anatomicae*, p. 91, bk. 4, pl. 31, in Adriaan van
den Spiegel, *Opera quae extant, omnia*
(Amsterdam, 1645)

Getty Research Institute, Los Angeles (84-
B2833)

6.



Dissection Scene

Jacob van der Gracht (Dutch, 1593–1652)
Etching in Jacob van der Gracht, *Anatomie der wtterlick deelen van het menschelick lichaem* (The Hague, 1634), title page
Getty Research Institute, Los Angeles (84-B4212)

7.



Abdominal Dissection and Detail of the Gallbladder

Jan Steven van Calcar (North Netherlandish, ca. 1515–ca. 1546)
Woodcut in Andreas Vesalius, *De humani corporis fabrica libri septem* (Basel, 1543), bk. 5, p. 365 [465], figs. 12, 13
Getty Research Institute, Los Angeles (84-B27611)

8.

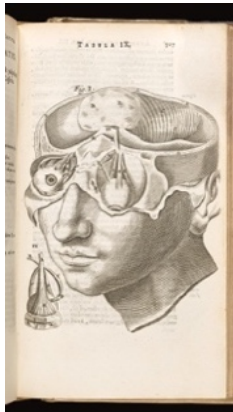

The Muscles of the Eye in its Natural Position and the Muscle of the Eyelid Shown Separately

Engraving in Thomas Bartholin, *Anatome ex omnium veterum recentiorumque observationibus*, 5th rev. ed. (Leiden, 1686), 507, bk. 3, pl. 9
Getty Research Institute, Los Angeles (93-B10050)

9.



Head of the *Apollo Belvedere*, Rendered Anatomically
Nikolaj Utkin (Russian, 1780–ca. 1868) after Jean-Galbert Salvage (French, 1770–1813)
Etching and engraving from two plates in Jean-Galbert Salvage, *Anatomie du gladiateur combattant, applicable aux beaux arts* (Paris, 1812), pl. 1

Getty Research Institute, Los Angeles (85-B12146)

10.



Statue of the Gladiator in the Villa Borghese, [. . .] Considered Anatomically

Charles Errard (French, ca. 1606/9–1689)
Engraving in Bernardino Genga and Giovanni Maria Lancisi, *Anatomia per uso et intelligenza del disegno: Ricercato non solo su gl'ossi, e muscoli del corpo humano; Ma dimostrata ancora su le statue antiche più insigni* (Rome, 1691), pl. 30

Getty Research Institute, Los Angeles (84-B2835)

11.



Écorché Figure, Seen from the Front
1780

Antonio Cattani (Italian, active 1777–ca.1790)
after Ercole Lelli (Italian, 1702–1766)
Etching and engraving, printed from five plates on five sheets of paper

Getty Research Institute, Los Angeles
(2014.PR.17)

12.



Écorché Figure, Seen from the Back
1781

Antonio Cattani (Italian, active 1777–ca.1790)
after Ercole Lelli (Italian, 1702–1766)
Etching and engraving, printed from five plates
on five sheets of paper
Getty Research Institute, Los Angeles
(2014.PR.18)

13.



Second Level of Muscles
1781

Antonio Cattani (Italian, active 1777–ca.1790)
after Ercole Lelli (Italian, 1702–1766)
Etching and engraving, printed from five plates
on five sheets of paper
Getty Research Institute, Los Angeles
(2014.PR.19)

14.



Third Vision from Mirrors of the Microcosm
Lucas Kilian (German, 1579–1637) after
Johann Remmelin (German, 1583–1632)
Engraving in Johann Remmelin, *Catoptrum
microcosmicum* (Augsburg, 1619)
Getty Research Institute, Los Angeles (2017-
B292)

15.



Infant Skull
1791
Johann Friedrich Bause (German, 1738–1814)
after Adam Friedrich Oeser (Austrian, 1717–
1799)
Color etching and stipple, inked à la poupée
with hand coloring
Getty Research Institute, Los Angeles
(P990016)

16.



Skeleton and Muscle Figure with a Laurel
Crown
Samuel van Hoogstraten (Dutch, 1627–1678)
Etching in Samuel van Hoogstraten, *Inleyding
tot de hooge schoole der schilderkonst, anders
de zichtbaere werelt* (Rotterdam, 1682), pl. A
Getty Research Institute, Los Angeles (86-
B12032)

17.

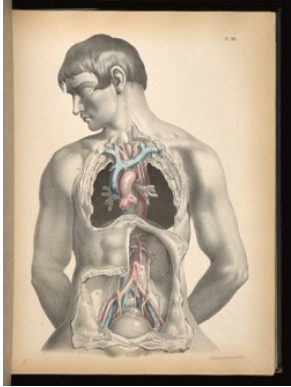

Dissection of the Chest and Abdomen
Thomas Sinclair (Scottish, ca. 1805–1881)
after Joseph Maclise (Irish, ca. 1815–ca. 1880)
Hand-colored lithograph in Joseph Maclise,
Surgical Anatomy (Philadelphia, 1851), pl. 26
Getty Research Institute, Los Angeles (1373-
163)